The Bells

Fantasie aus dem
Fitzwilliam Virginal Book
für Orgel bearbeitet
von Friedrich Schmidt

William Byrd
(1545 – 1623)

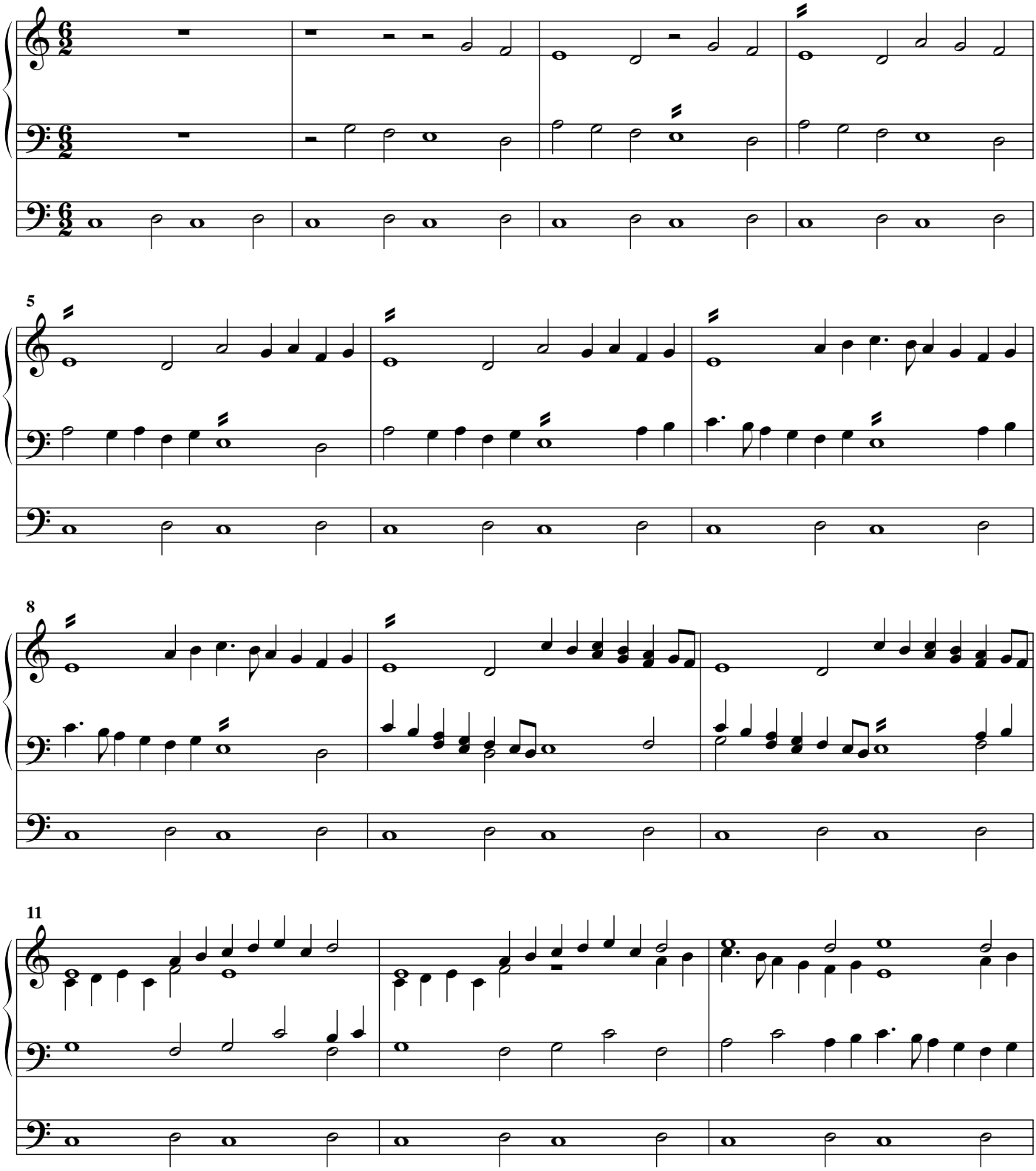

© 2011 by
Edition Musica Rinata, Berlin. www.bcv-shop.de
Alle Rechte vorbehalten. Jede Form der Vervielfältigung ist gesetzlich verboten.
All rights reserved. Any reproduction is prohibited by law. Printed in Gemany.

MR 5.294.00

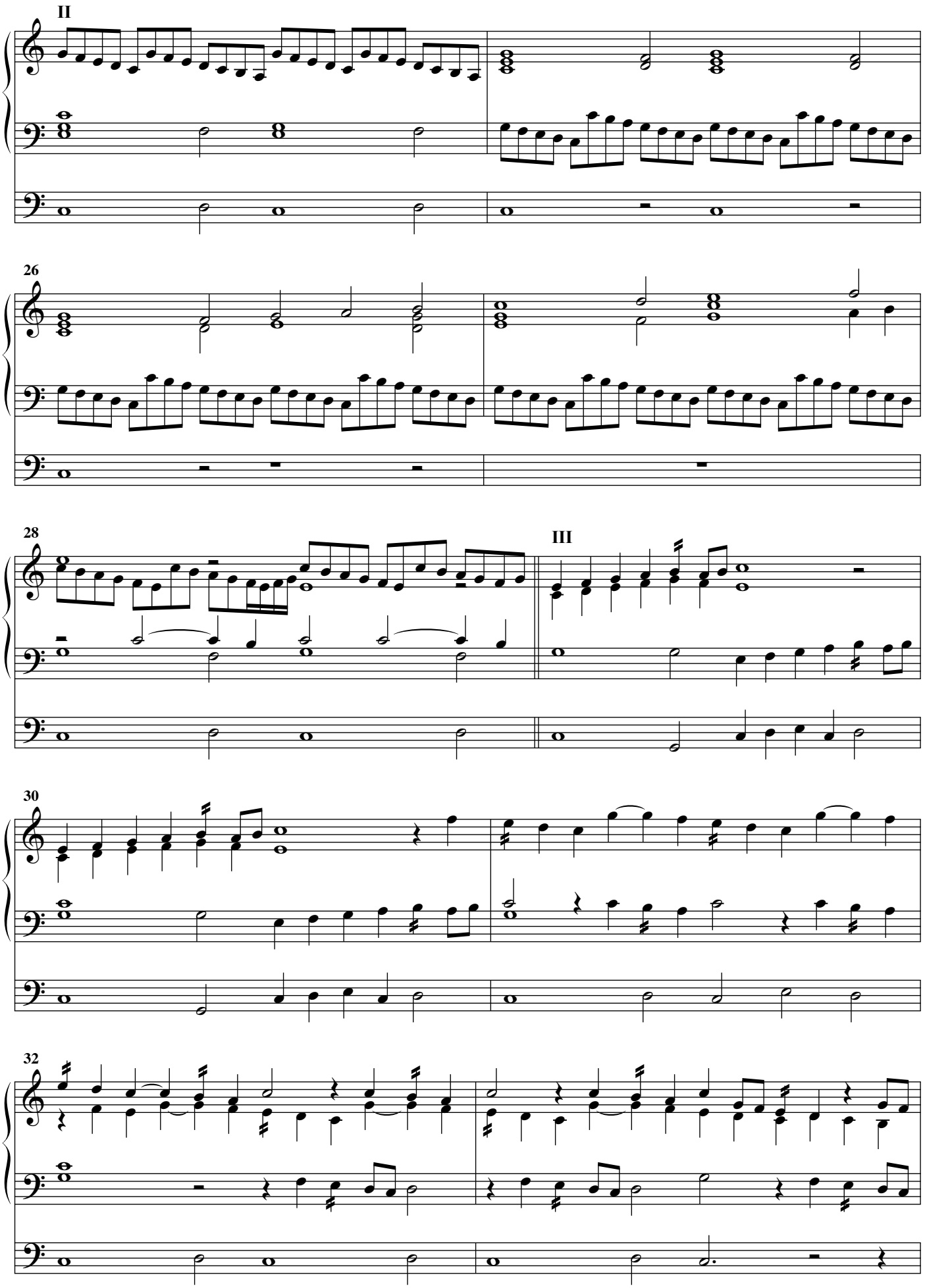
II
26
28
III
30
32

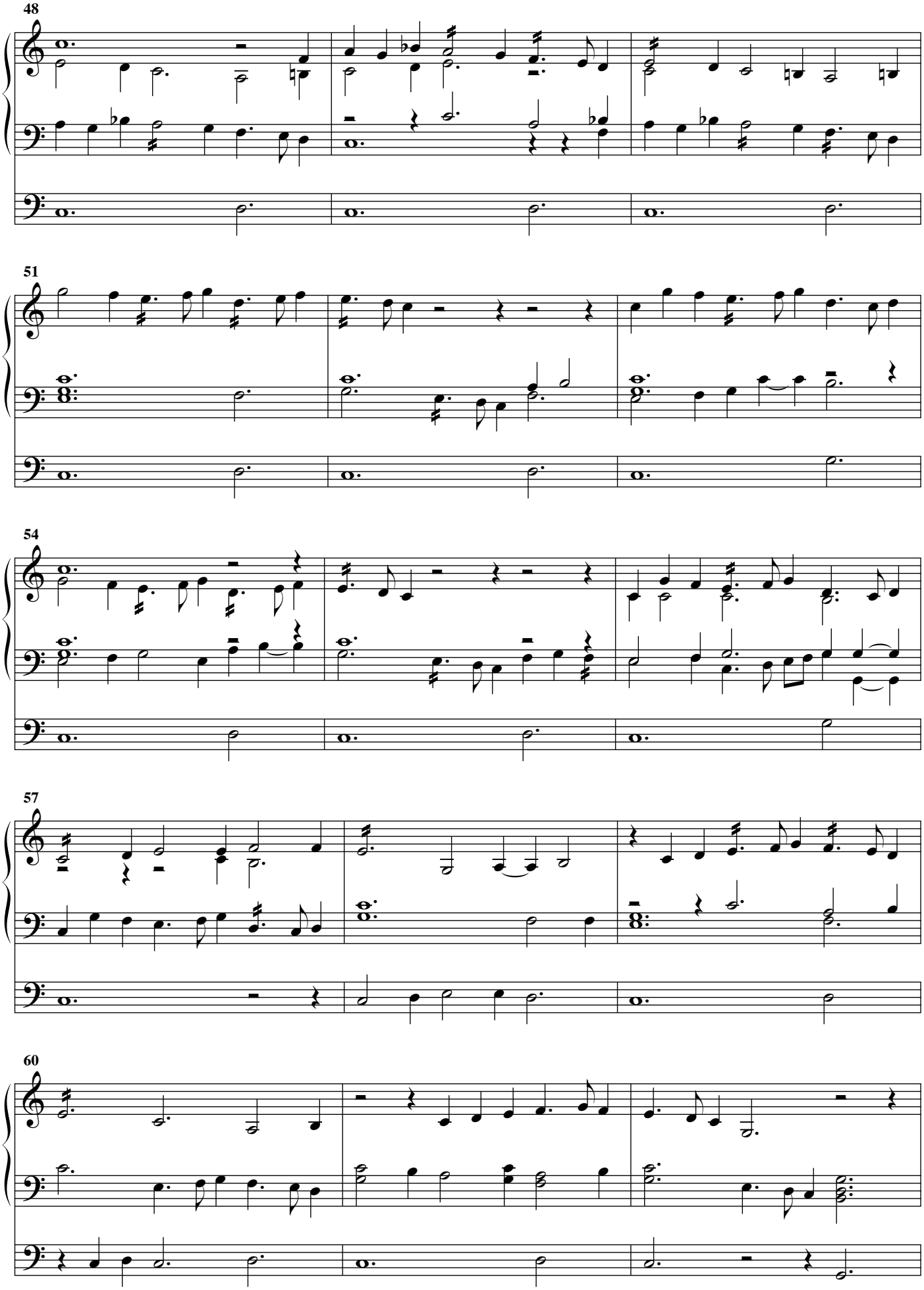
48
51
54
57
60

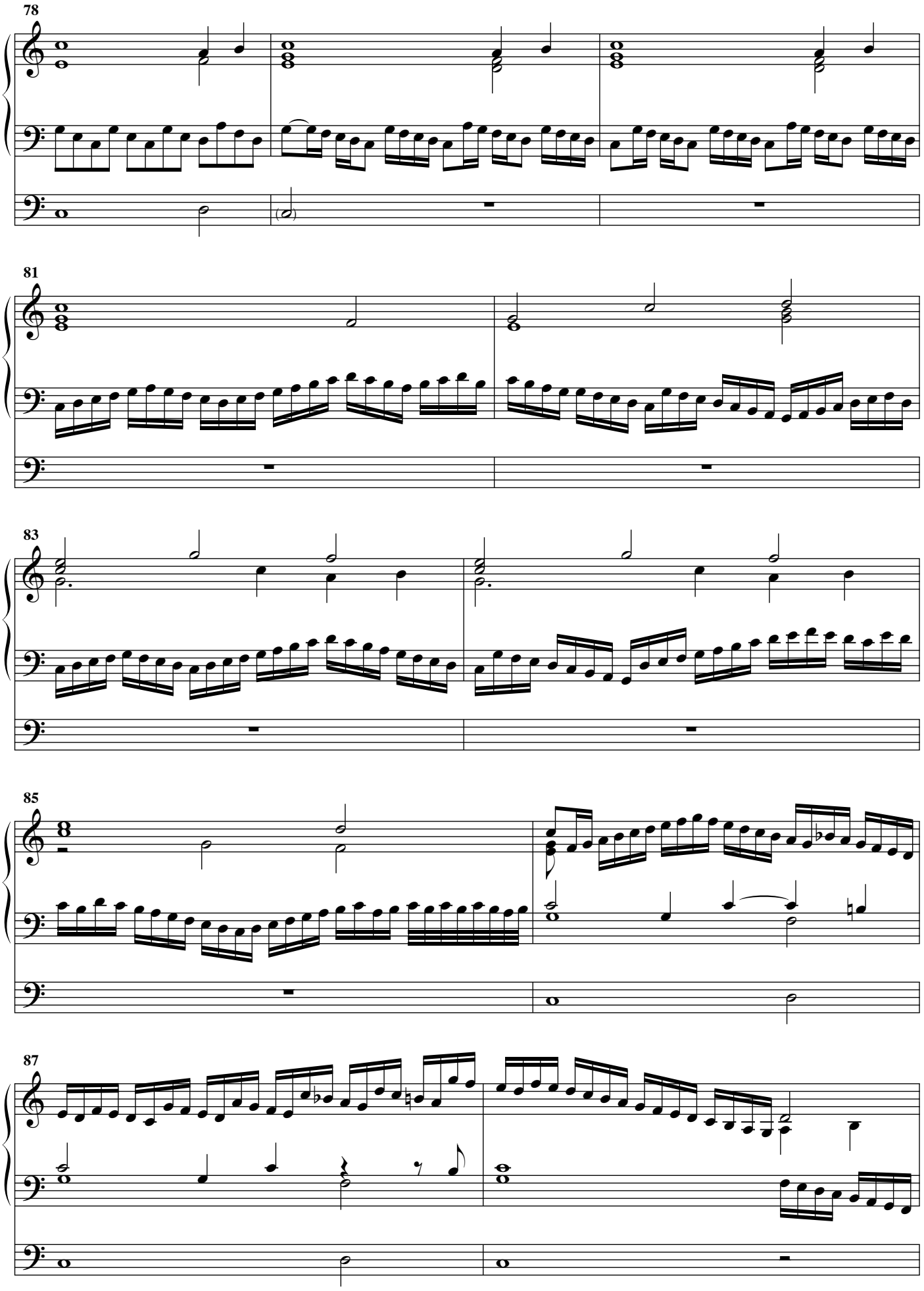
78
81
83
85
87

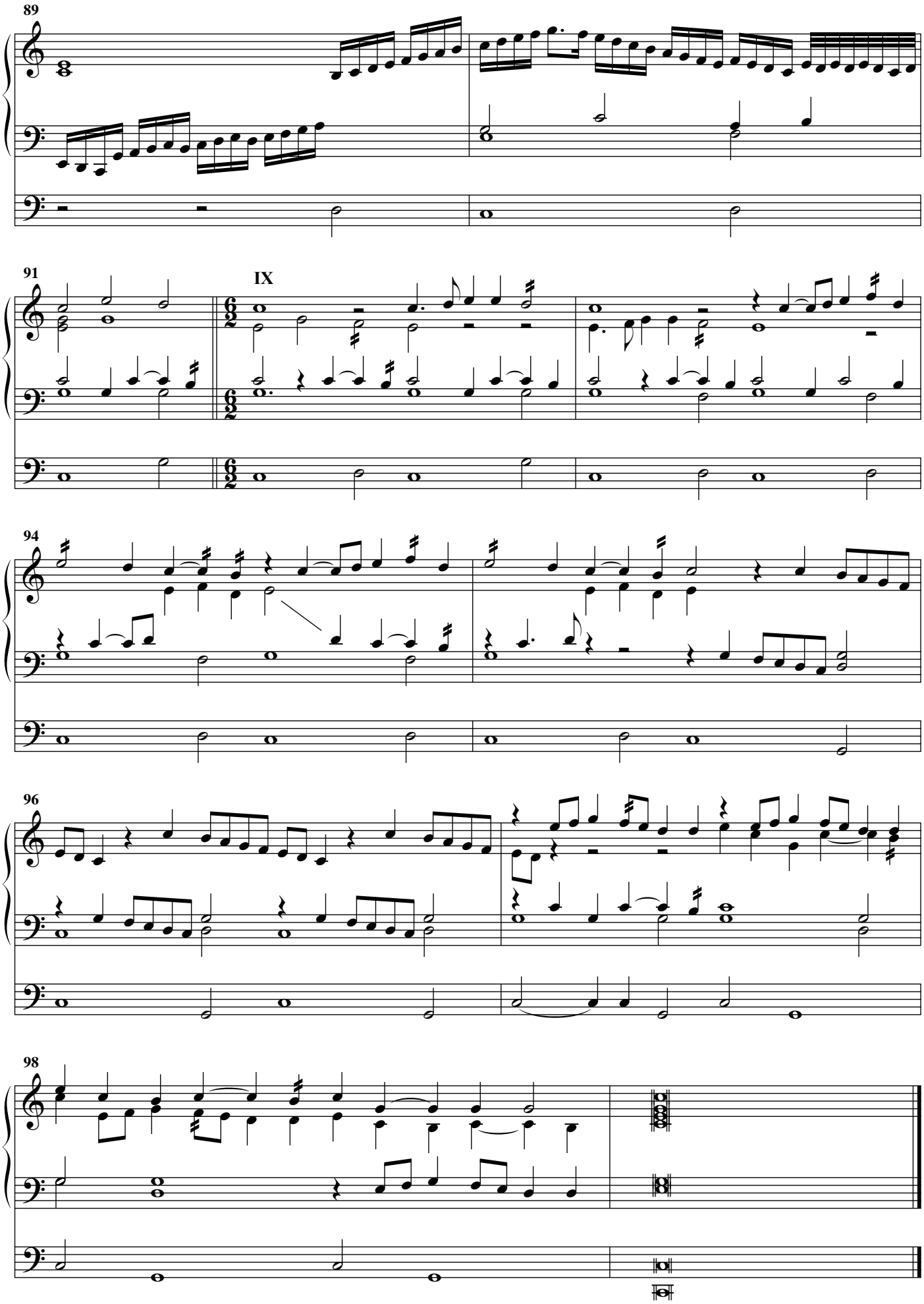
89
91
IX
94
96
98